THE

Favorite

Overture, Songs, Duetts &c.

IN

MOZARTS

Celebrated

LE

NOZZE DI FIGARO,

for the

Piano Forte

Harp, Flute, & Violoncello.

Arranged and Inscribed

To Her Royal Highness

The Duchess of Gloucester,

BY

J. MAZZINGHI.

Book 1st

Pr 6/-

London Printed by Goulding D'Almaine Potter & Co.

20 Soho Square & to be had at 7 Westmorland Street Dublin.

Digitized by the Internet Archive
in 2012 with funding from
Brigham Young University

http://www.archive.org/details/favoriteoverture00moza

LE NOZZE DI FIGARO.

Overture.

PRESTO

p Dol *f* *p* Dol *f*

fp *fp* *fp* *f*

fp *fp* *fp*

fp *fp* *fp* *fp* *p* *fp* *fp* *fp* *fp*

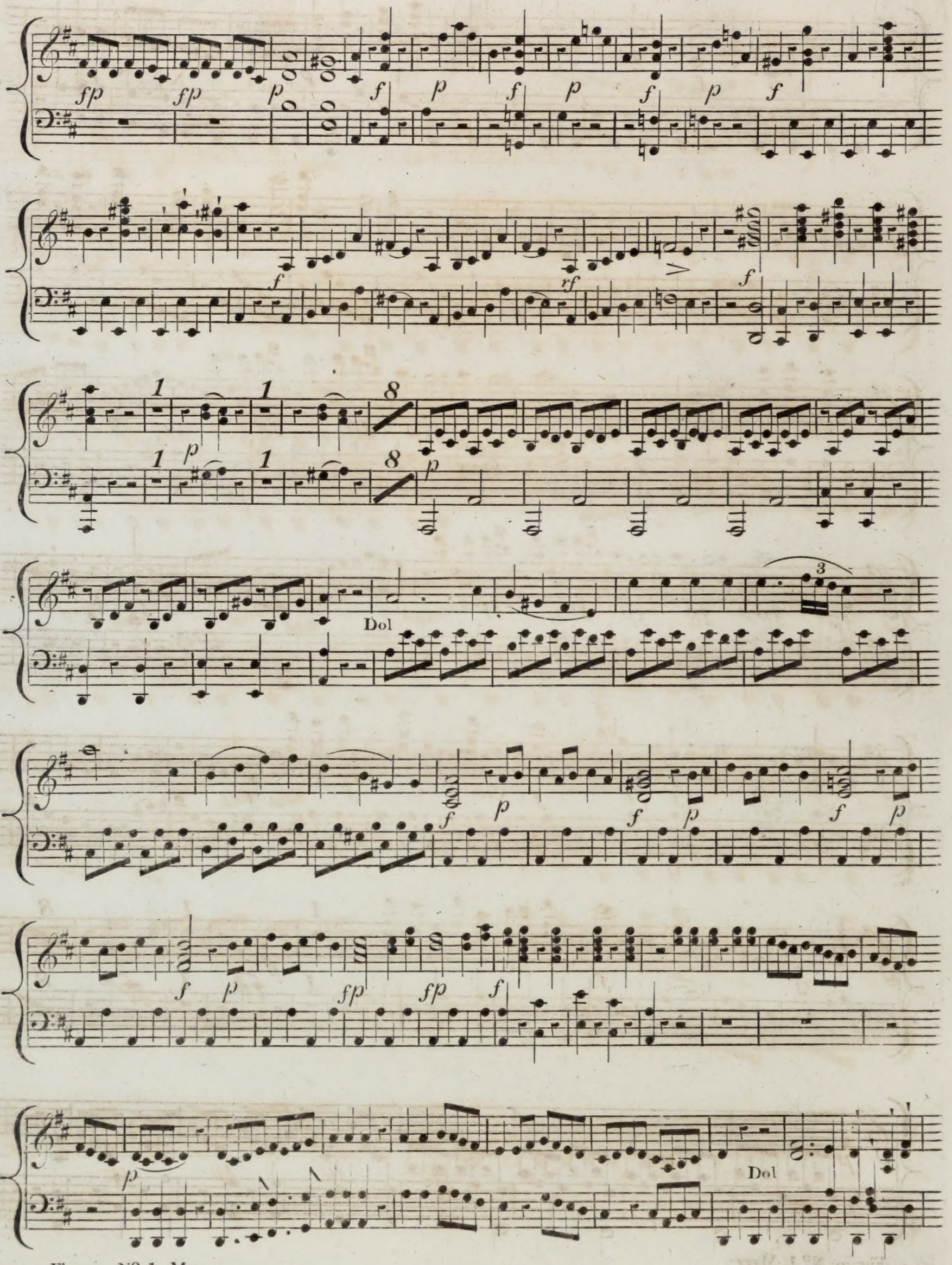

Figaro Nº 1. Mazz:

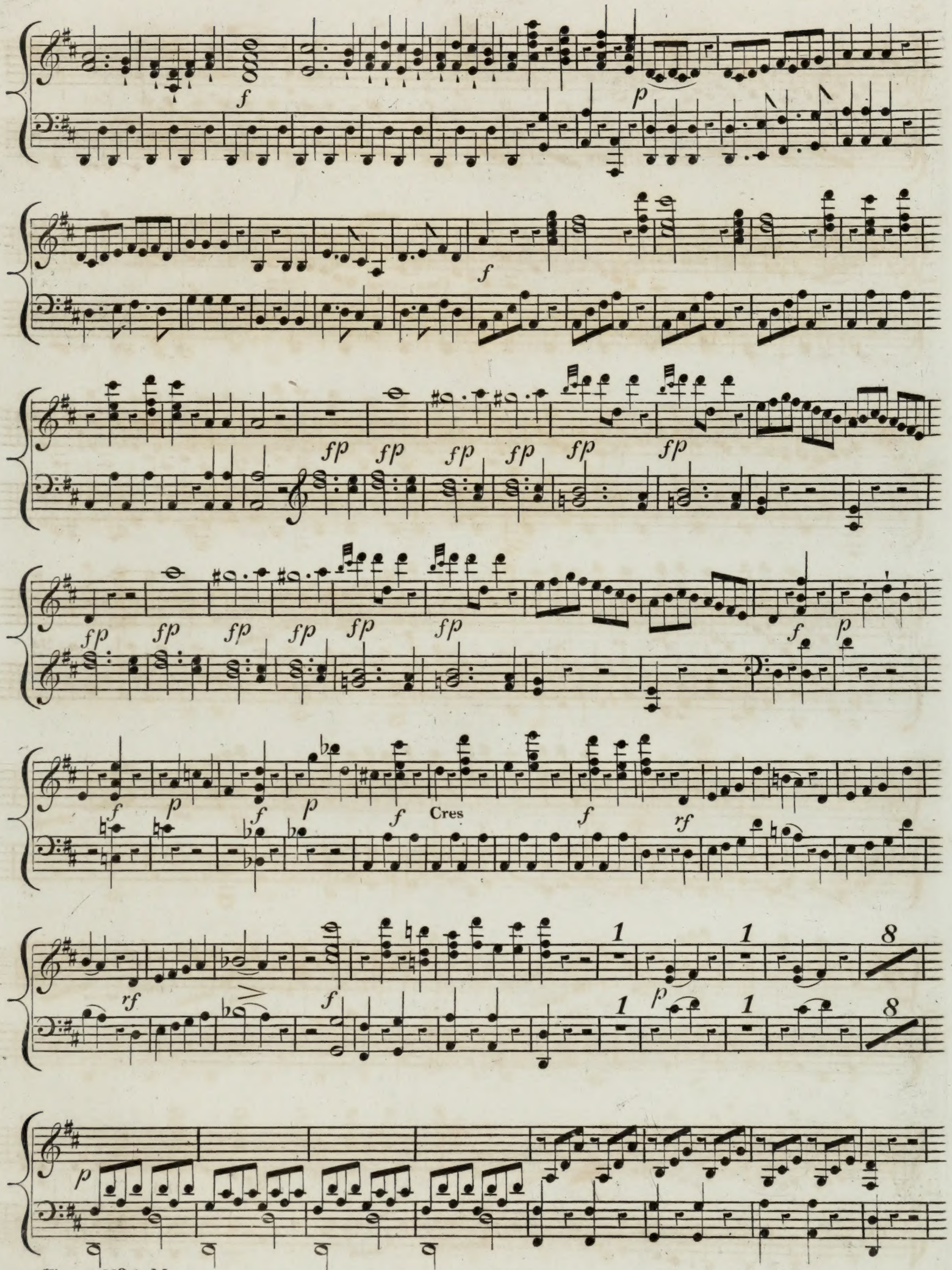

Figaro Nº 1. Mazz:

HARP

Dol

Dol

Cres

f

sf

sf

1

f

sf

sf

1

sf

1

sf

sf

sf

f

Cres

Nº 1.

ALLEGRO

Left Hand

Cinque dieci Venti..

p

Cres

f

p

3

Left H:

Cres

Cres

f

p

p

f

p

Harmonic

Harmonic

f

p

dol

Harmonic

p

dol

dol

f

f

Se a caso Madama.

Nº 2.

ALLEGRO

p

dol Harmonic

f *f* *rf* *p*

p

p *f* *p*

Harmonica

Figaro Nº 1. Mazz:

p

Piu Lento

Cres

p

a Tempo

Lento

Cres

p

sf

p

8

a Tempo

p

> Cres >

p

dol

dim

smorz

Figaro. Nº 1. Mazz:

Se vuol ballare

No. 3.

ALLEGRETTO

8

p

8

loco

p

f *p*

f *p*

f *p* *f* *p* *fp* *fp* *fp*

1 1

p

Figaro No. 1. Mazz:

Presto

p *f*

sf *p* *f* *p*

f *p* *f* *p*

Primo Tempo

8

8

Presto

f

Figaro Nº 1. Mazz:

THE

Favorite

Overture, Songs, Duetts &c.

IN

MOZART'S

Celebrated

LE

NOZZE DI FIGARO,

for the

Piano Forte

Harp, Flute, & Violoncello.

Arranged and Inscribed

To Her Royal Highness

The Duchess of Gloucester,

BY

J. MAZZINGHI.

Book 2

Pr. 6/-

London Printed by Goulding D'Almaine, Potter & Co.

20 Soho Square, & to be had at J. Westmorland Street Dublin.

La vendetta.

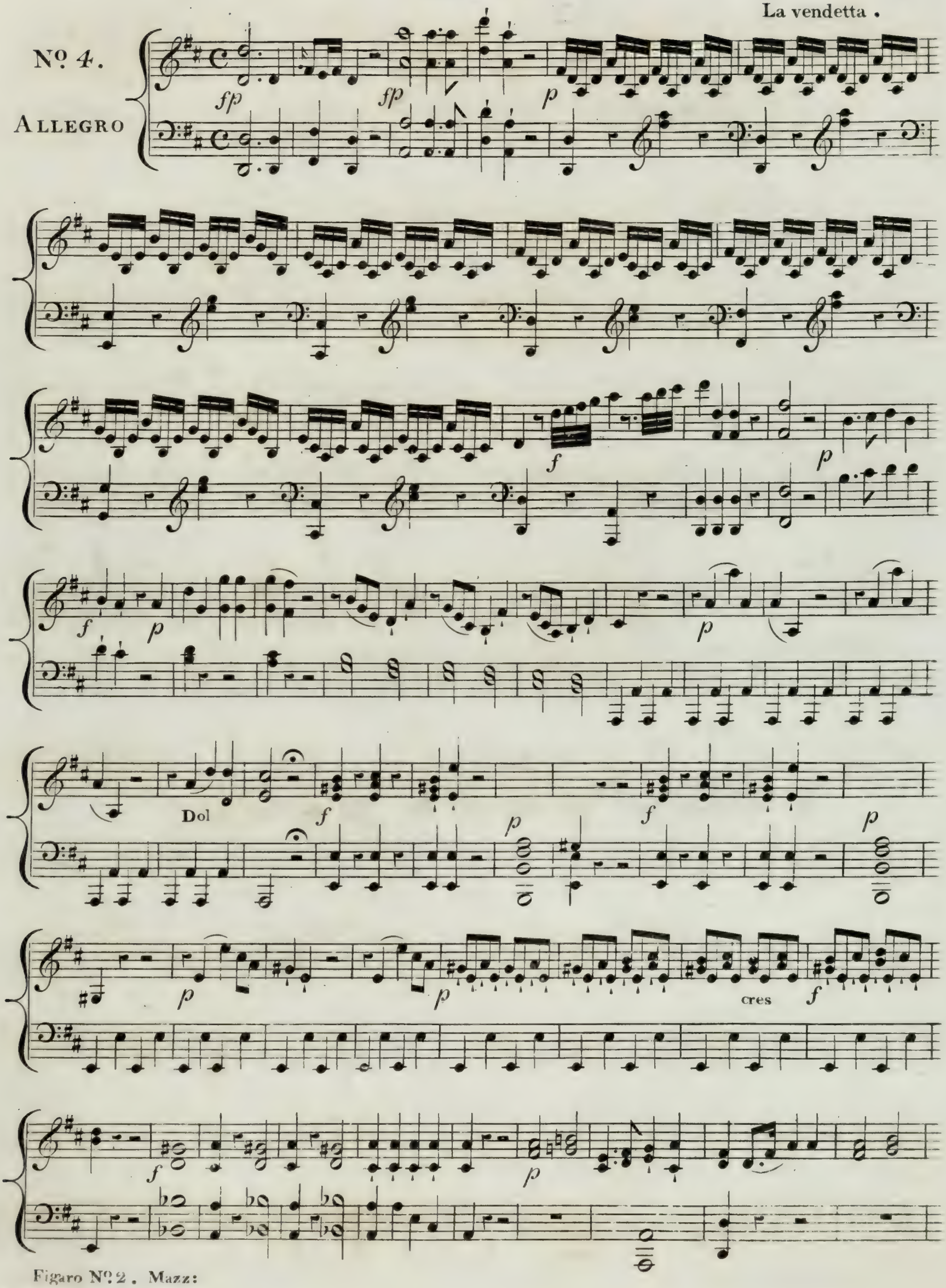

(11)

HARP

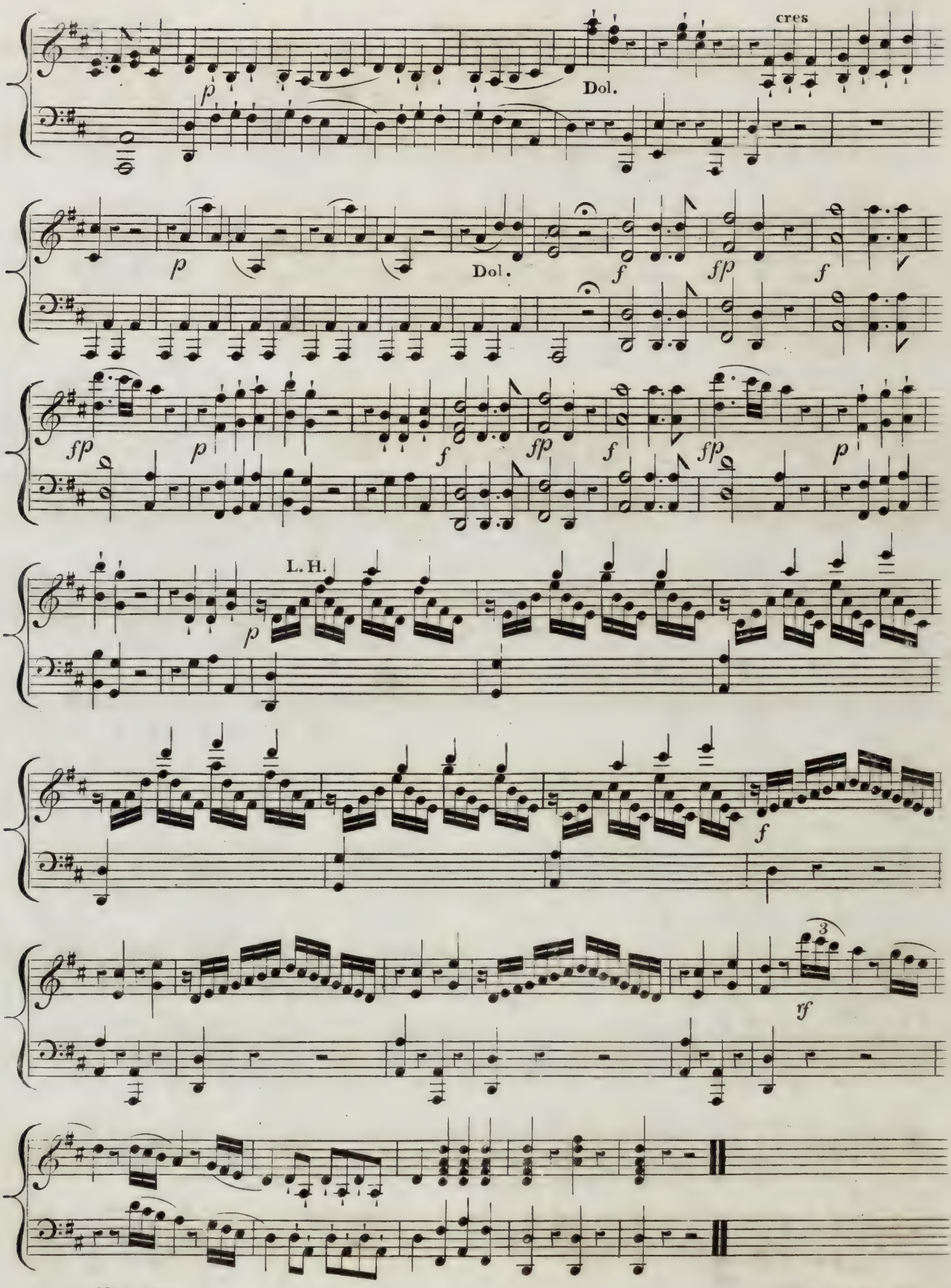

3

Via resti servita.

Nº 5.

ALLEGRO

p

Dol.

p

f

p

f

rf

Non so piu cosa son.

Nº 6.

ALLEGRO

Dol.

f *fp* *f* *fp*

p

Dol

p

cres

Dol.

f *fp* *f* *fp*

Figaro Nº 2. Mazz:

p f 1

p cres f p

Dol.

cres p cres

f p f p ad lib:

Tempo.

p f p f

Voi che sapete.

No. 7.

ANDANTE

p

Dol.

p

Dol.

p

Figaro N? 2. Mazz:

smorz.

smorz.

p

3

3

Dol.

smorz.

Figaro No 2. Mazz:

Aprite presto.

Nº 8.

ALLº ASSAI.

f *p*

p cres *fp* *fp*

f *p* cres

p

fp *fp* *f*

cres *rf* *f* *rf*

THE

Favorite

Overture, Songs, Duetts &c.

IN

MOZART'S

Celebrated

LE

NOZZE DI FIGARO,

for the

Piano Forte

Harp, Flute, & Violoncello.

Arranged and Inscribed

To Her Royal Highness

The Duchess of Gloucester,

BY

J. MAZZINGHI.

Book 3

Pr. 6/-

London Printed by Goulding D'Almaine, Potter & Co.

20 Soho Square, & to be had at 7 Westmorland Street Dublin.

HARP

1

Non piu andri.

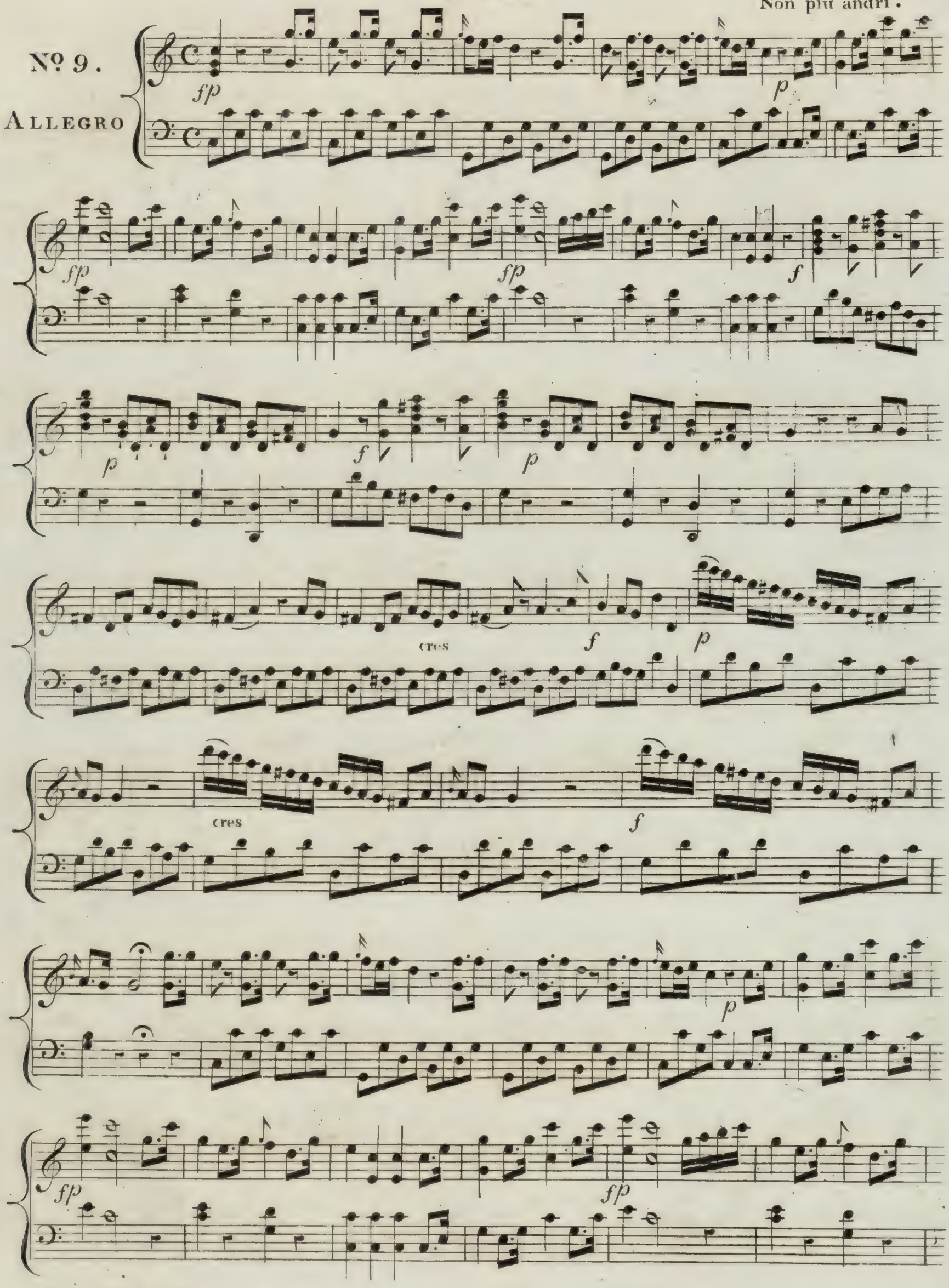

f p f p f

p

p cres f p

p cres

p

fp fp

p

3 3

f

rf *rf*

3 3 3 3

Signori di fuori.

No. 10.

ALLEGRO

f *p* *f* *p*

f *p* *fp* *fp* *fp* *fp*

p cres f p f p

Dol. Dol.

f p

f p fp Dim.

Nº 11.

ALLEGRO

Esci omai.

f p

cres f p f

Figaro Nº 3. Mazz:

f p Dol.

f Dol. p

smorz. Dol cres f p

f p f p

Dol. f

fp Dol. f p f 2

Figaro Nº 3. Mazz:

fp fp f p

f

2 Dol

1 p Dol

L.H.

p

Dol.

f

Giovani lieti.

No. 12.

ALLEGRO

f p

fp p f p

f p f

rf rf p

f

Vostre dunque.

No. 13.

ANDANTE

f p

fp f p fp

f p fp fp

f p fp f

p f

rf. p

p

p f

fp fp Dol.

f p Dol. f p smorz.

Harmonica

THE

Favorite

Overture, Songs, Duetts &c.

IN

MOZART'S

Celebrated

LE

NOZZE DI FIGARO,

for the

Piano Forte

Harp, Flute & Violoncello.

Arranged and Inscribed

To Their Royal Highnesses

The Duchess of Gloucester.

BY

J. MAZZINGHI.

Book 4 — Pr 6/-

London, Printed by Goulding, D'Almaine, Potter & Co.

20, Soho Square, & to be had at 7, Westmorland Street Dublin.

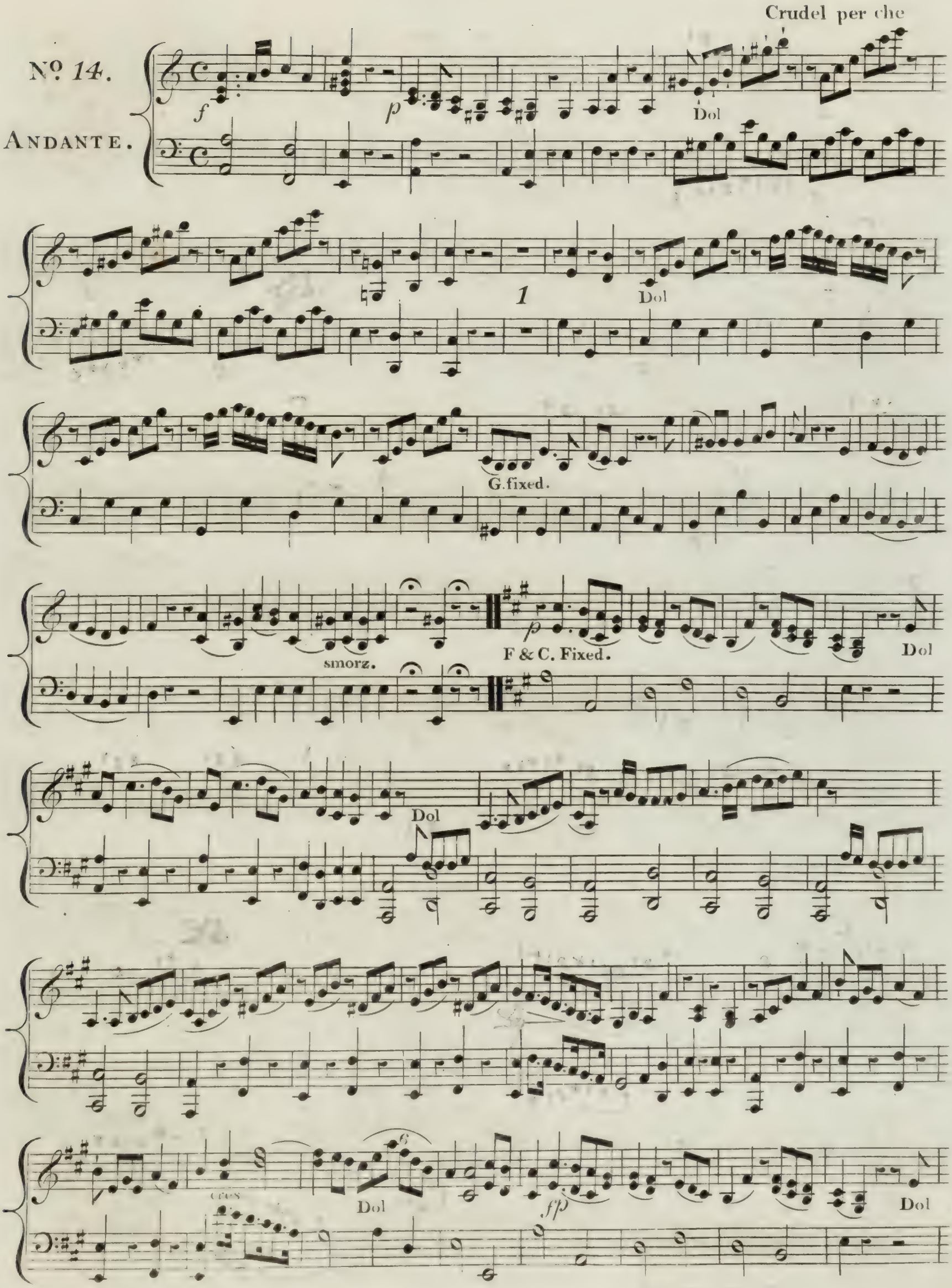
Crudel per che
Nº 14.
ANDANTE.
f
p
Dol
1
Dol
G.fixed.
smorz.
p
F & C. Fixed.
Dol
Dol
cres
Dol
fp
Dol

fp fp cres f f

Pace pace.

Nº 15.

ANDANTE

f p f p f p

f p cres f

p cres f rf p

Dim.

Conoscete Signor Figaro.

Nº 16.

ANDANTE

f p Dol

p cres f

p f p f

f

Dol

p

cres

f

Dol

p

Dol

f

p

Sotto voce

f

f

Ricevete o Padroncina.

Nº 17.

GRAZIOSO

p

f *p*

rf *sf*

Susanna son morta.

Nº 18.

ALLEGRO

p Dol

f *rf* *p*

f *sf* *p* 1

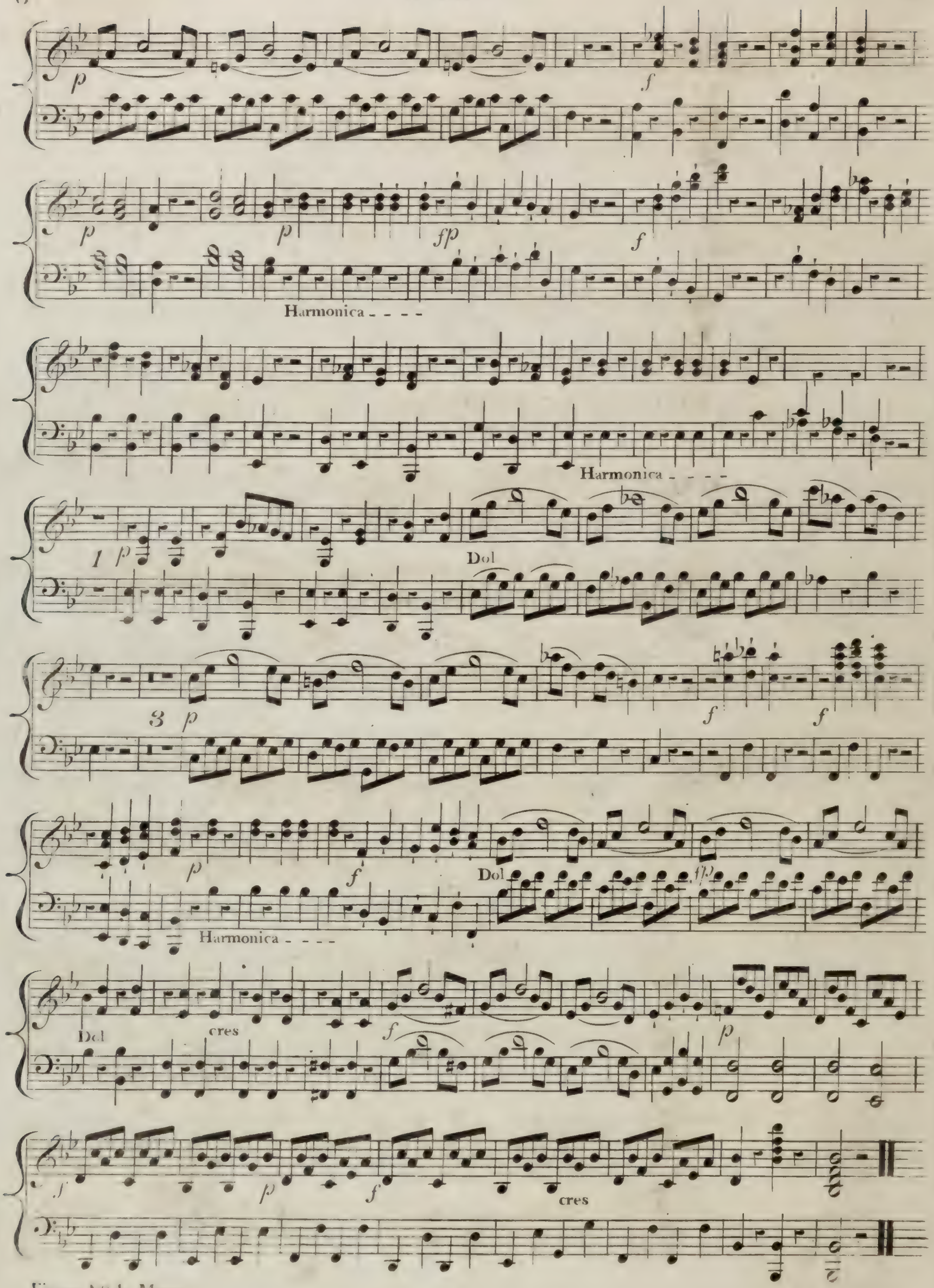
Harmonica
Harmonica
Dol
Harmonica
Dol
Dol
cres
cres

THE

Favorite

Overture, Song & Finale

IN

MOZART'S

Celebrated

LE

NOZZE DI FIGARO,

for the

Piano Forte

Harp, Flute & Violoncello

Arranged and Inscribed

To Her Royal Highness

The Duchess of Gloucester.

BY

J. MAZZINGHI.

Book 2 Pr 6/-

London, Printed by Goulding, D'Almaine, Potter & Co.

20, Soho Square, & to be had at 7, Westmerland Street Dublin.

Sul l'aria.

Nº 19.

ALLEGRETTO

p

p

Dol

p

smorz

Nº 20.

ANDANTINO

Dove Sono.

Dol

p

Allegro.

fp

Dol

cres

p

f

1

fp

p

f 1 f p p

Dol Dol

p

rf f

rf

Ecco la marcia .

No. 21.

ANDANTE

p

Dol

cres a

poco a poco

f

cres a poco a

poco

p

rf

Amanti costanti.

No. 22.

ALLEGRETTO

f *p* *f*

p cres

f p

f

cres

f rf

Voi Signor.

No. 23.

ALLEGRO

f *rf* *p*

Dol

f *p*

sf *p* *fp* *fp*

cres *p* cres *f*

p *f*

sf *p* *f* *p*

f *sf*

sf f

Dol p

Harmonica - - - - - - -

Dol f p

Harmonica - - - - - - -

f Dol p

sf

p

Figaro N°5. Mozz:

f *rf* cres

f *rf* cres

Piu Presto.

f *sf* 8 loco

sf 8 loco

FINIS